

PLAT OF SURVEY
FOUNDATION AS BUILT

LOT 1 OF CERTIFIED SURVEY MAP NUMBER 3702, A REDIVISION OF LOT 4, C.S.M. No. 263, LOCATED IN PART OF THE NW ¼ OF THE NW ¼ OF SECTION 10, TOWN 4 NORTH, RANGE 18 EAST, TOWN OF EAST TROY, WALWORTH COUNTY, WISCONSIN.

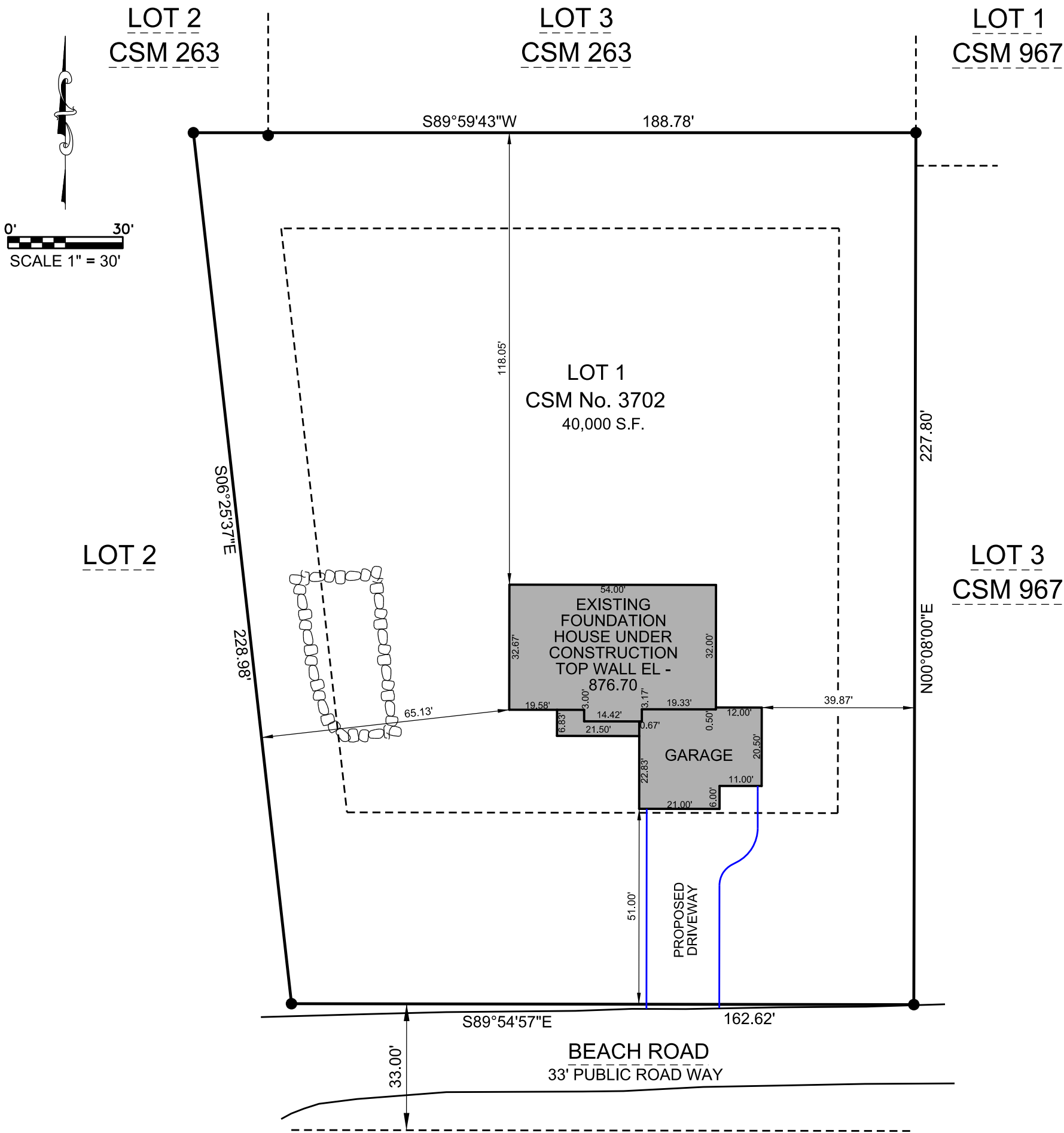

LEGEND:

●	1" FOUND IRON PIPE, UNLESS NOTED	T	TELEPHONE PEDESTAL
W	WATER BOX OR VALVE	TV	TV PEDESTAL
●	SPOT ELEVATION	E	ELECTRIC PEDESTAL
X	FOUND CHISLED "X"	E	ELECTRIC TRANSFORMER
S	SANITARY MANHOLE	WLAT	LATERAL WATERBOX
		ST	STORM MANHOLE
			STORM INLET

V²G
SURVEYING, LLC

123 WOLF RUN – SUITE 4
MUKWONAGO, WI 53149
(262) 378-5097

SURVEY MADE FOR:
BIELINSKI HOMES, INC.
1830 MEADOW LANE
PEWAUKEE, WI 53072

DATE	ITEM
09/25/2019	PRELIMINARY
10/23/2019	REV. GRADES
10/25/2019	STAKED HOUSE
01/13/2020	Asbuilt Foundation

THIS SURVEY IS MADE FOR THE USE OF THE PRESENT OWNERS OF THE PROPERTY, AND ALSO THOSE WHO PURCHASE, MORTGAGE OR GUARANTEE TITLE TO WITHIN ONE (1) YEAR FROM DATE HERETO.

I, MICHAEL A. GREESON P.L.S. #2770, HEREBY CERTIFY THAT THIS SURVEY WAS MADE IN ACCORDANCE WITH THE MINIMUM STANDARDS FOR PROPERTY SURVEYS (CHAPTER A-E 7) FOR THE STATE OF WISCONSIN AND HAS BEEN PREPARED UNDER MY DIRECTION AND CONTROL AND IS CORRECT TO THE BEST OF MY KNOWLEDGE AND BELIEF.

WISCONSIN
Michael A. Greeson
S-2770
East Troy
Wis
LAND SURVEYOR